modern feminism

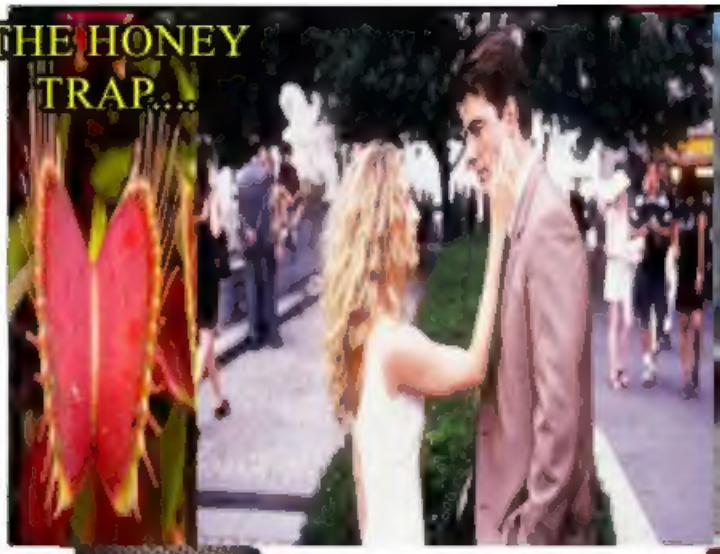
THE HONEY
TRAP....

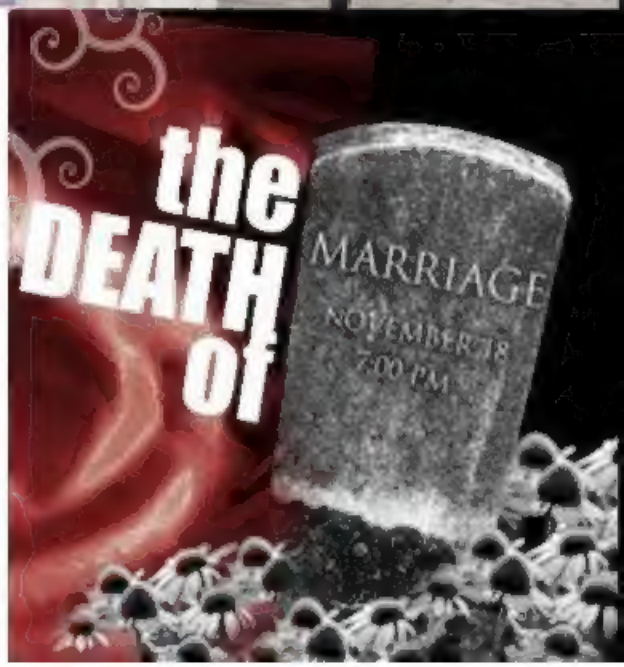
the
DEATH
of
MARRIAGE
NOVEMBER 18
7:00 PM

THE HONEY TRAP....
modern feminism
the DEATH of
MARRIAGE
NOVEMBER 18
7:00 PM

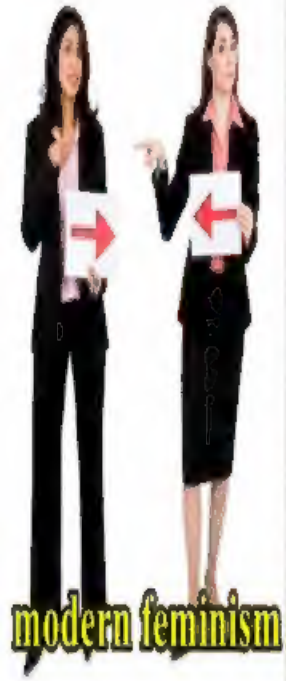
modern feminism

THE HONEY TRAP....

modern feminism

the
DEATH
of
MARRIAGE
NOVEMBER 18
7:00 PM

modern feminism

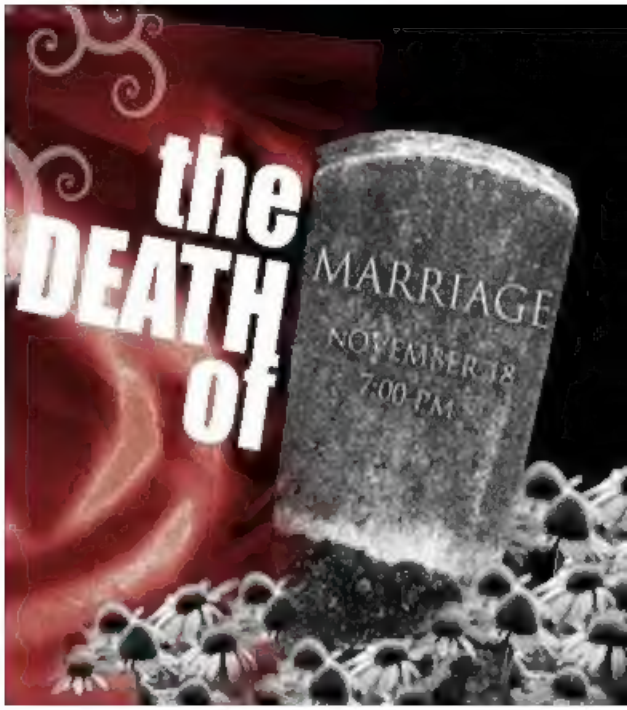
the
DEATH
of
MARRIAGE
NOVEMBER 18
7:00 PM

modern feminism
STILL NOT ASKING FOR IT
STILL NOT ASKING FOR IT
NO!
ASKING FOR IT!
Sweden is now the rape capital of the West. Instead of protecting their people, their media covers up the reasons why, calling anyone who tells the truth a racist. Being "racist" now just means being honest.

modern feminism

STILL NOT ASKING FOR IT
This is what I was wearing when I was mugged
I WASN'T ASKING FOR IT
This is what I was wearing when I was assaulted
I HATE XOX
I WASN'T ASKING FOR IT
The incidents we have had, where women have been assaulted, have been very violent.
Swedish police have given up trying to protect Swedish women from the exponential rise of rapes and gang rapes by newly-arrived Arab and North African migrants.
Police Chief of Östersund, Stephen Jerand, advised all women to not go out after sunset because they are likely to be raped or "something more terrible". He says the rapes the police investigate are especially violent and often lead to serious injury or the death of the victims. These incidents are not just limited to "bar environment", he says, "but also to women traveling from or to work".

Sweden is now the rape capital of the West. Instead of protecting their people, their media covers up the reasons why, calling anyone who tells the truth a racist. Being "racist" now just means being honest.

Swedish police have given up trying to protect Swedish women from the exponential rise of rapes and gang rapes by newly-arrived Arab and North African migrants.

Police Chief of Östersund, Stephen Jerand, advised all women to not go out after sunset because they are likely to be raped or "something more terrible". He says the rapes the police investigate are especially violent and often lead to serious injury or the death of the victims. These incidents are not just limited to "bar environment", he says, "but also to women traveling from or to work".

1 IN 4 SWEDISH WOMEN WILL BE RAPED AS SEXUAL ASSAULTS INCREASE 500%

Sweden now has the second highest number of rapes in the world, after South Africa, which at 53.2 per 100,000 is six times higher than the United States. Statistics now suggest that 1 out of every 4 Swedish women will be raped.

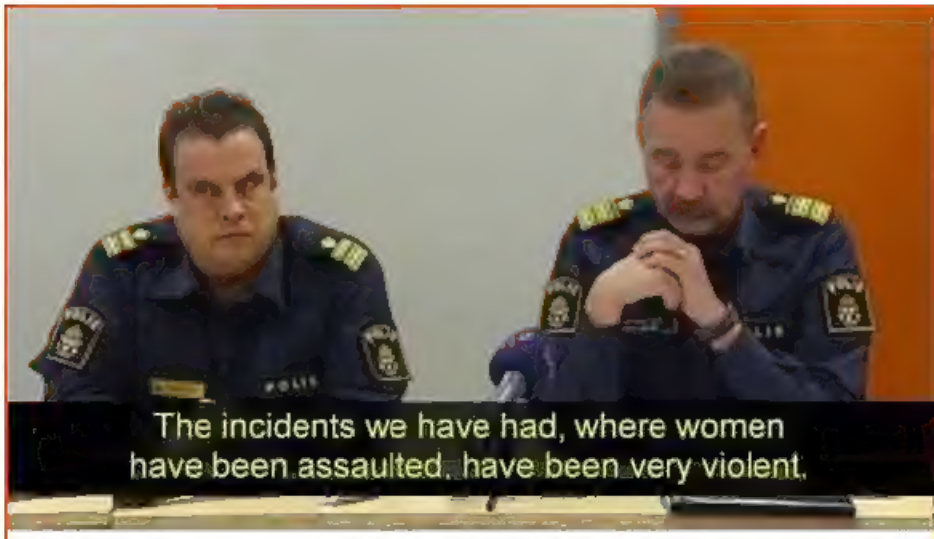

Swedish police have given up trying to protect Swedish women from the exponential rise of rapes and gang rapes by newly-arrived Arab and North African migrants.

Police Chief of Östersund, Stephen Jerand, advised all women to not go out after sunset because they are likely to be raped or "something more terrible". He says the rapes the police investigate are especially violent and often lead to serious injury or the death of the victims. These incidents are not just limited to "bar environment", he says, "but also to women traveling from or to work".

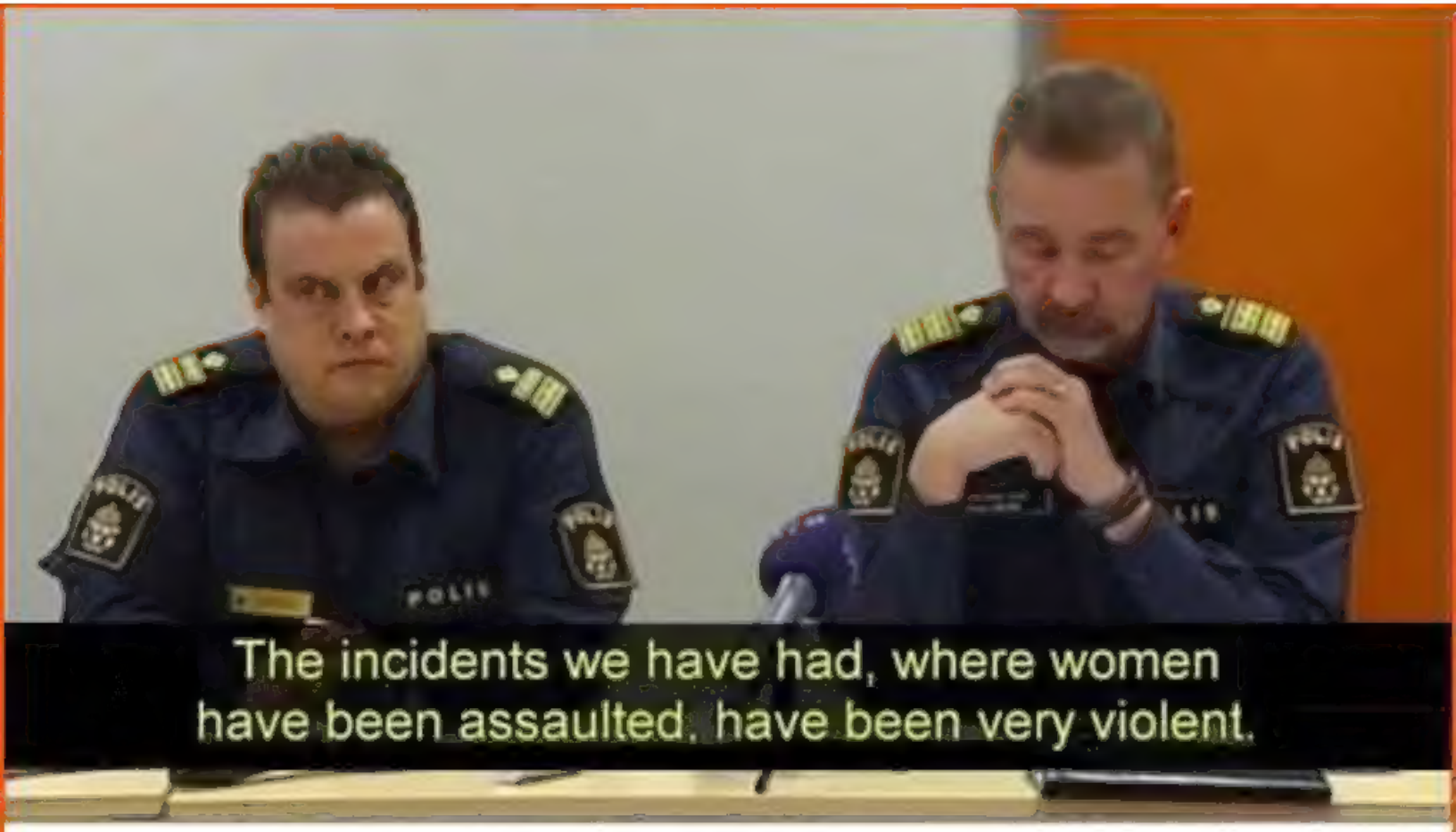

Swedish police have given up trying to protect Swedish women from the exponential rise of rapes and gang rapes by newly-arrived Arab and North African migrants.

Police Chief of Östersund, Stephen Jerand, advised all women to not go out after sunset because they are likely to be raped or "something more terrible". He says the rapes the police investigate are especially violent and often lead to serious injury or the death of the victims. These incidents are not just limited to "bar environment", he says, "but also to women traveling from or to work".

Too many of us females sided against men. When we are in need of protection and support, we can expect the same lack of loyalty.

NOBODY CARES.

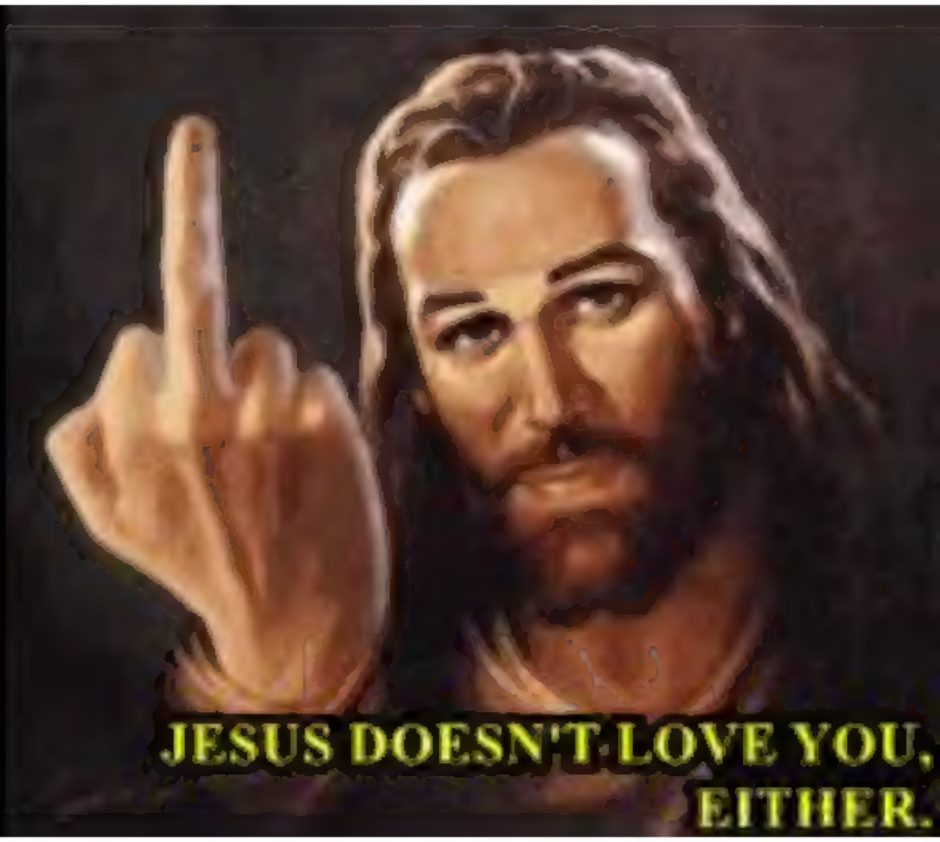
JESUS DOESN'T LOVE YOU,
EITHER.